Product data sheet

HUMMEL connectors

Right Angle Connector, Female Thread

Rotating

7.308.600.000
https://www.ac-solutions.be/en/product/7308600000

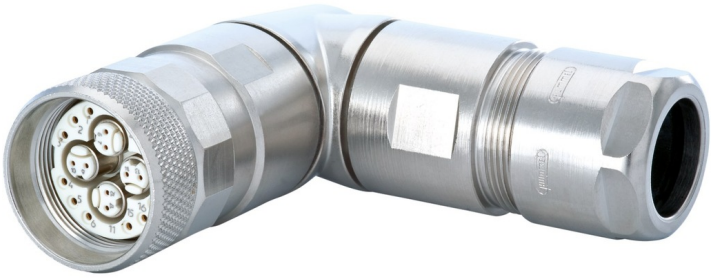

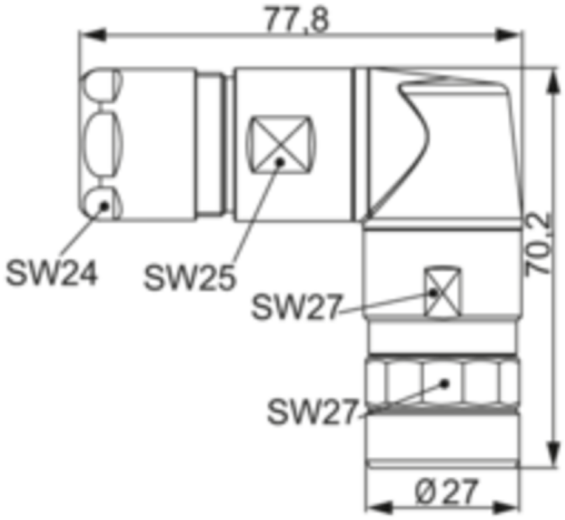

Specifications

General Characteristics

Size	M23 Fast Ethernet
Gender of required insert	Male/Female
Connector diameter	27 mm
Upper temperature	125 °C
Lower temperature	-40 °C
Connector locking system	Screw
Protection degree	IP67
Mating cycles	>1000
Cable diameter	11-17 mm

Material

Housing material	Copper-Zinc alloy/ Die casting
Housing plating	Nickel plated