Product data sheet

ILME connectors - CD 25 P + PE

female insert, size 66.16, 25p+PE, crimp, 10A, 250V

CDF 25
https://www.ac-solutions.be/en/product/cdf25

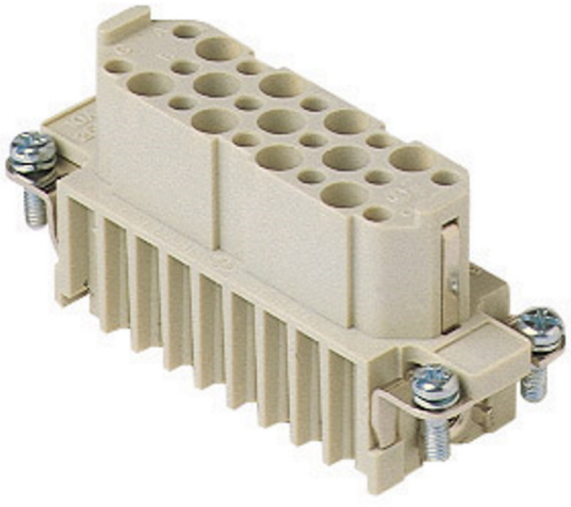

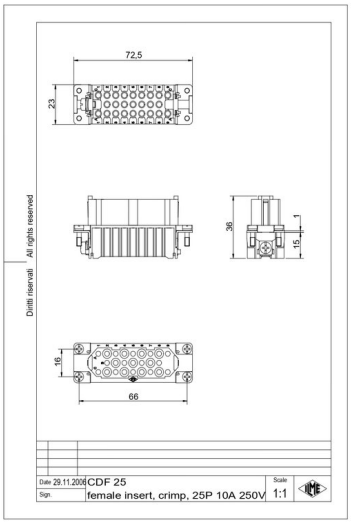

Specifications

General characteristics

Product Type	Standard insert
Insert series	CD
Number of contacts	25 + PE
Number of poles	25
Connection type	Crimp connection
Gender	Female
Size	66.16
Operation lower temperature	-40 °C
Operation upper temperature	125 °C
AWG-range 1	26
AWG-range 2	14
Min. Cross section	0.14 mm²
Max. Cross section	2.5 mm²
Diameter male contact	1.6 mm
Colour	White
Extra information	Contact insert without contacts

Electrical parameters

Product data sheet

ILME connectors - CD 25 P + PE

female insert, size 66.16, 25p+PE, crimp, 10A, 250V

Max. rated current	10 A
Nominal rated voltage	250 V
Over voltage category	III
Rated surge voltage	4 kV
Pollution degree	3

Material

Material insert	Thermoplastic
Inflammability class of insulation material acc. with UL94	V0